SPITEX
Spitex Oberengadin
Engiadin'Ota
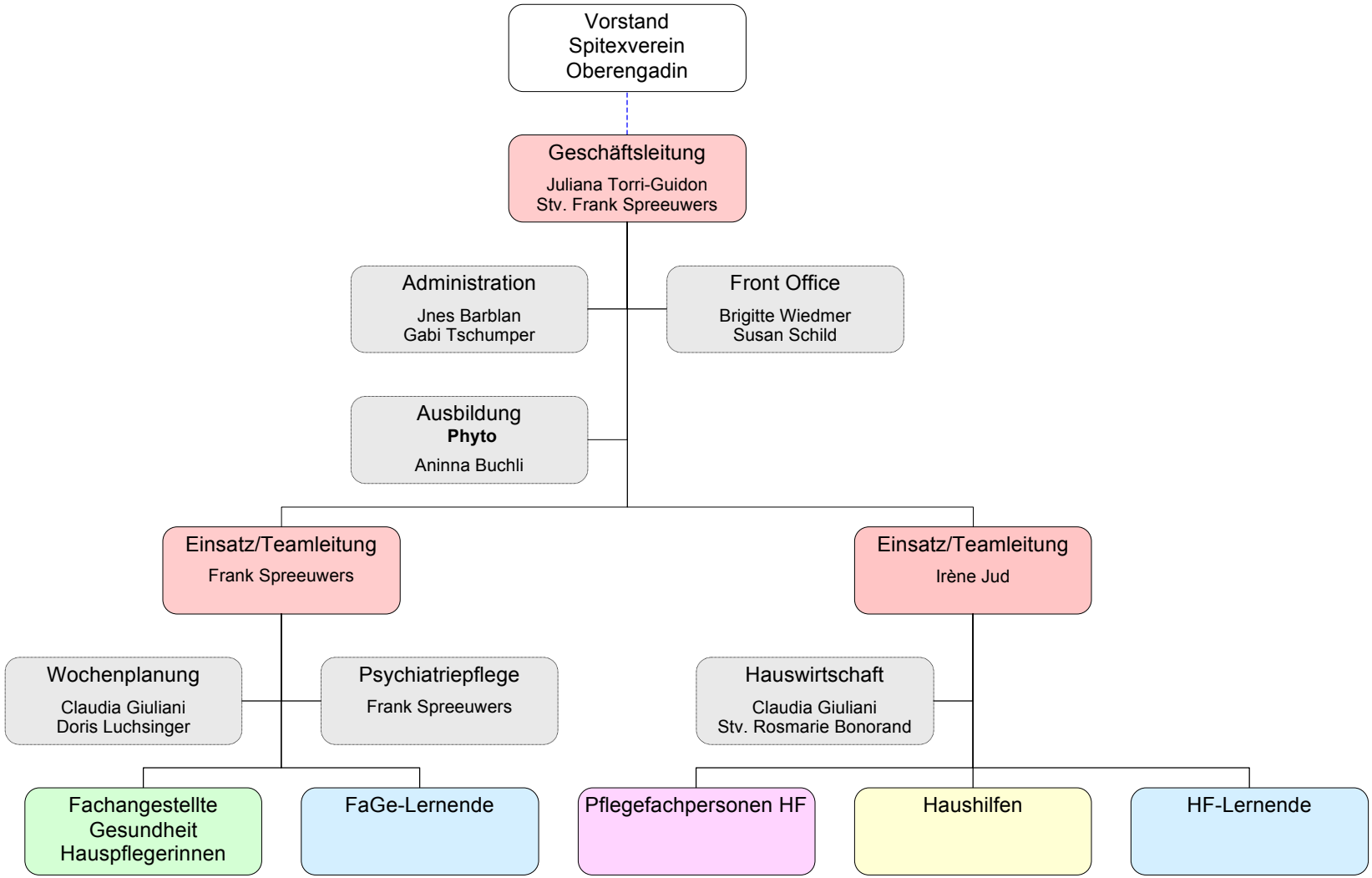
Organigramm gültig ab 01.12.2010